

09003-960/01
CHANGING PAVILLION LOCATION PLAN
SCALE 1:1000

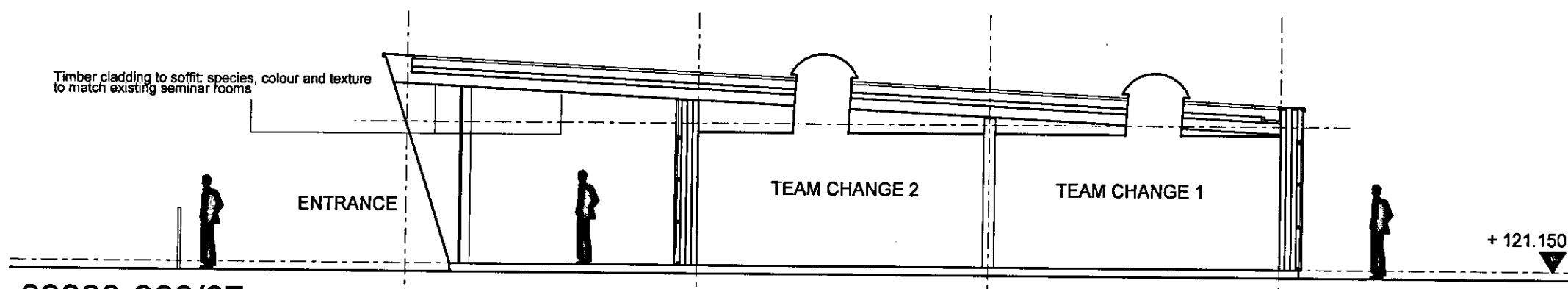

09003-960/07
GENERIC SECTION
SCALE 1:100

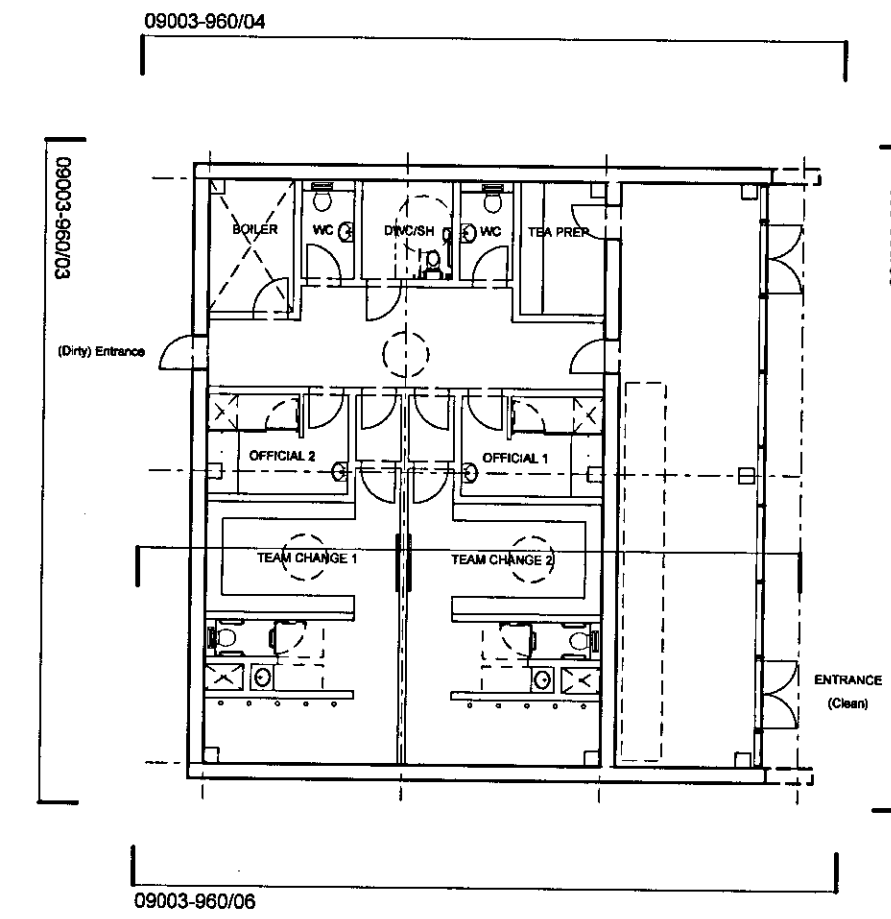
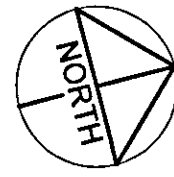

09003-960/02
CHANGING PAVILLION PLAN
SCALE 1:200

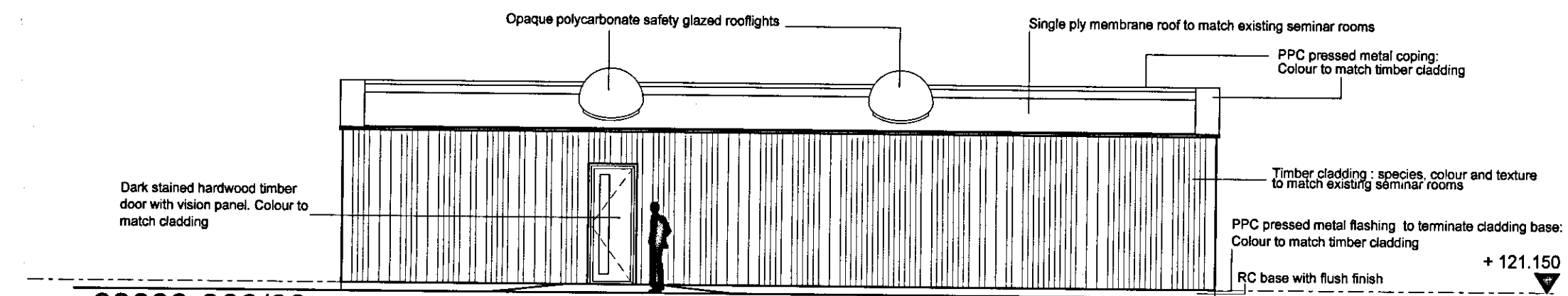

09003-960/03
PLAYER "DIRTY" ELEVATION (SOUTH)
SCALE 1:100

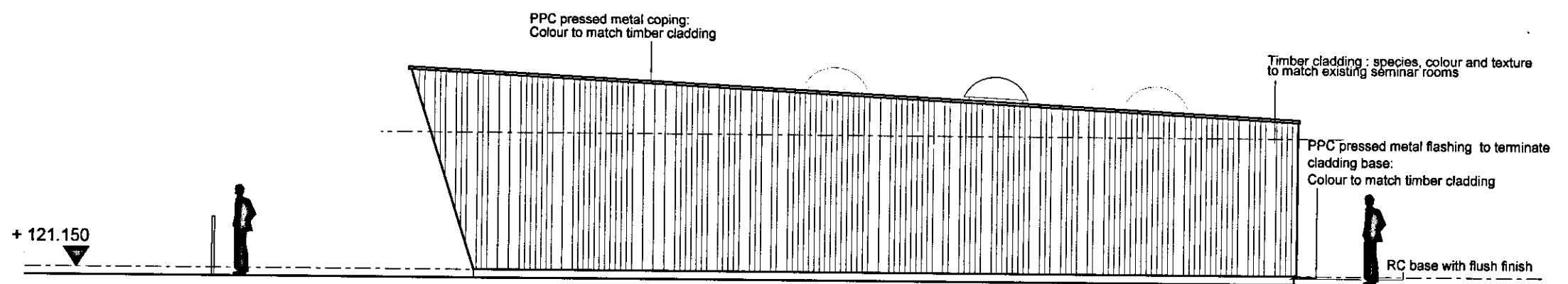

09003-960/04
NORTH ELEVATION
SCALE 1:100

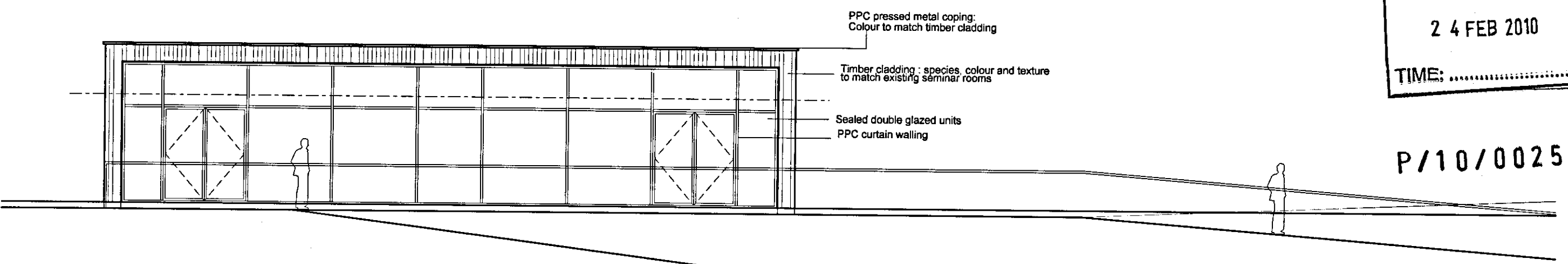

09003-960/05
CLEAN ENTRANCE ELEVATION (EAST)
SCALE 1:100

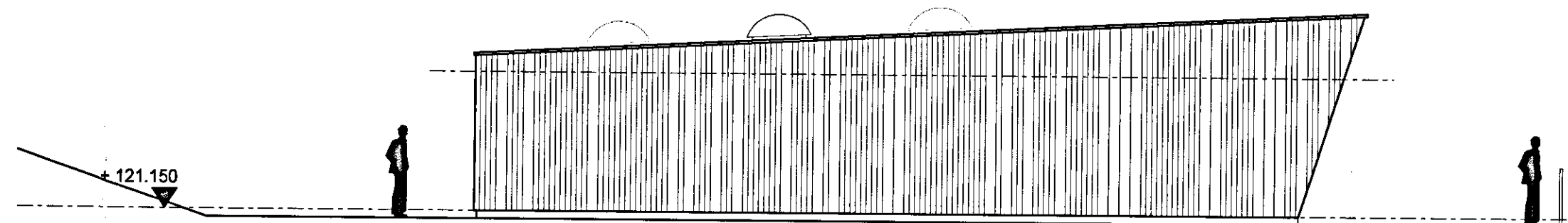

09003-960/06
DIRTY ENTRANCE ELEVATION (WEST)
SCALE 1:100

NOTES
1. To be read with CDM Risk Register
2. Do not scale, check this is the latest version, if in doubt, ask see drawing issue log for issue history

NOTE:
1. All public realm/landscaping shown for indicative purposes only.
2. All internal layouts shown for indicative purposes only.

RECEIVED
24 FEB 2010
TIME:

P/10/00255

B	ISSUED FOR PLANNING	2010.02.12	MC	BF
A	Draft For Comment	2010.02.11	MC	BF
-	Draft Issue For Comments	2010.01.29	MB	SWG
Rev	Notes	Date	By	Review

redboxarchitecture

Red Box Architecture, St Nicholas Church, Newcastle upon Tyne, NE1 1RU
t: +44 (0)191 245 7105, f: +44 (0)191 245 7111, mail:redboxdesign.com, www.redboxdesign.com
Red Box Design Group Ltd trading as Red Box Architecture
redboxdesigngroup : redboxinteriors : redboxgallery

THE NATIONAL FOOTBALL CENTRE
ST GEORGE'S PARK

CHANGING PAVILLION:
Plan / Elevations

1:1000/200	09 003	960	B
A1	PLANNING		